

LOCATION MAP  
NTS

**LEGEND**

|  |                        |
|--|------------------------|
|  | PROJECT BOUNDARY       |
|  | ABUTTING PROPERTY LINE |
|  | EXISTING EASEMENT      |
|  | PROPOSED EASEMENT      |
|  | BUILDING SETBACK       |

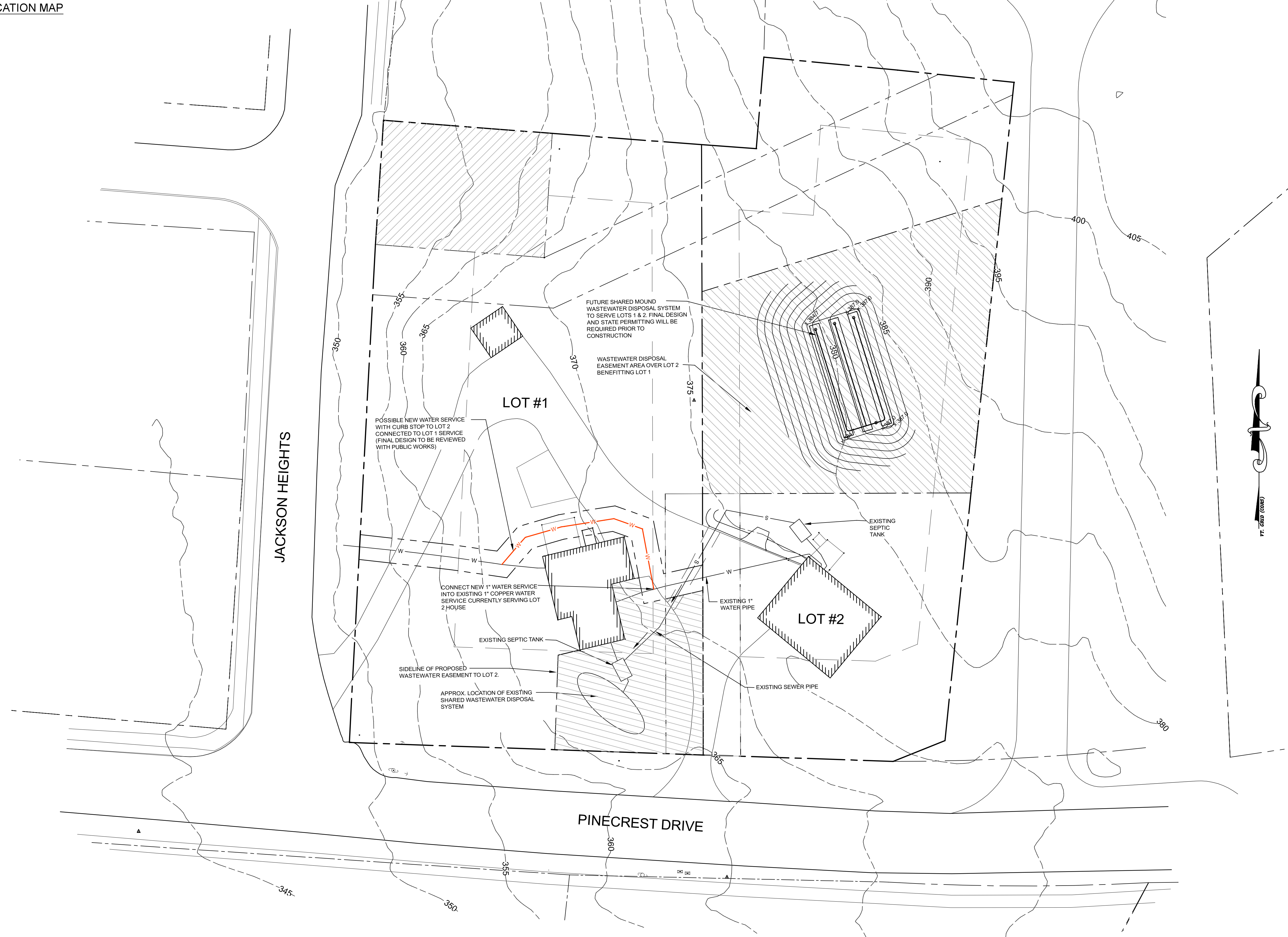

JACKSON HEIGHTS

PINCREST DRIVE

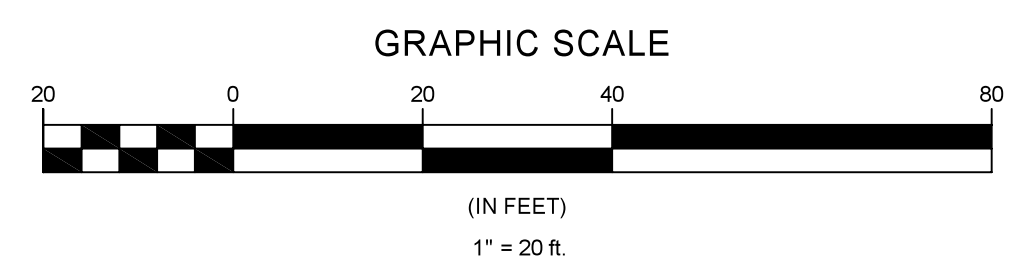

|   |          |  |
|---|----------|--|
| Date  | Revision | By   |
| These plans shall only be used for the purpose shown below:<br><input type="checkbox"/> Sketch/Concept <input type="checkbox"/> Act 250 Review<br><input type="checkbox"/> Preliminary <input type="checkbox"/> Construction<br><input checked="" type="checkbox"/> Final <input type="checkbox"/> Record Drawing |          |  |
| <b>Property of Henry S. &amp; Nancy T. McCall</b><br>50 & 52 Pinecrest Drive, Essex, Vermont  |          | Project No.<br>19098<br>Survey<br>MJB<br>Design<br>BJT<br>Drawn<br>DLH/BJT<br>Checked<br>DJG<br>Date<br>4-7-21<br>Scale<br>AS-NOTED<br>Sheet number<br>S-1 |
| <b>Proposed Site Plan</b>   |          |  |
| <b>Lamoureux &amp; Dickinson</b><br>Consulting Engineers, Inc.<br>14 Morse Drive, Essex, VT 05452<br>802-878-4450 www.LDengineering.com   |          |  |