

SOIL SURVEY MAP (FROM NRCS) N.T.S.

MAP LINE SYMBOL
 Au Au
 Adu Adu
 Ado Ado
 Dck Dck
 H1E H1E
 EWA EWA

MAP LINE NAME
 ADAMS AND WOOD LOW SANDS (0-2% SLOPES)
 DANE AND CERRILLO SOILS (0-2% SLOPES)
 HAWKLAND VERY FINE SANDY LOAM (2-5% SLOPES)
 HAWKLAND VERY FINE SANDY LOAM (2-5% SLOPES)

LEGEND

PROPOSED	EXISTING
MAJOR CONTOURS	MAJOR CONTOURS (5')
EDGE OF PAVEMENT	EDGE OF PAVEMENT
TOP/DE OF SLOPE	TOP/DE OF SLOPE
PROPERTY LINE	PROPERTY LINE
ADJUTED PROPERTY LINE	ADJUTED PROPERTY LINE
FORCE MAIN	FORCE MAIN
UNDERGROUND ELECTRIC	UNDERGROUND ELECTRIC
OVERHEAD UTILITY	OVERHEAD UTILITY
WATER LINE	WATER LINE
SEWER LINE	SEWER LINE
STORMWATER CHECK DAM	STORMWATER CHECK DAM
STORMWATER MANAGEMENT AREA	STORMWATER MANAGEMENT AREA
PAVEMENT	PAVEMENT
CONCRETE	CONCRETE
BUILDING	BUILDING
WETLAND AREA	WETLAND AREA
WETLAND BUFFER	WETLAND BUFFER
WETLAND IMPACT	WETLAND IMPACT
CURB	CURB
STORMWATER CATCH BASIN	STORMWATER CATCH BASIN
UTILITY POLE	UTILITY POLE
STORMWATER MANHOLE	STORMWATER MANHOLE
ELECTRIC FOOTSTAL	ELECTRIC FOOTSTAL
POLE MOUNTED LIGHT	POLE MOUNTED LIGHT

GRAPHIC SCALE
 1" = 40' (AS SHOWN)
 1" = 20' (AS SHOWN)
 1" = 10' (AS SHOWN)

FOR TOWN ONLY
REVIEW ONLY

DETAILED SITE PLAN

BURGER KING RESTAURANT
ESSEX SQUARE
POMERLEAU FAMILY LLC
 96-100 CENTER ROAD
 TOWN OF ESSEX, VERMONT

DESIGNED BY **MM**
 CONSULTING ENGINEERS
SCOTT MICHAEL APFELS
 BURLINGTON, VERMONT
 802-864-8100

10 JUNE 2019
 LAST REVISION 10 FEB. 2020

SP.2
 DRAWING 3 OF 7

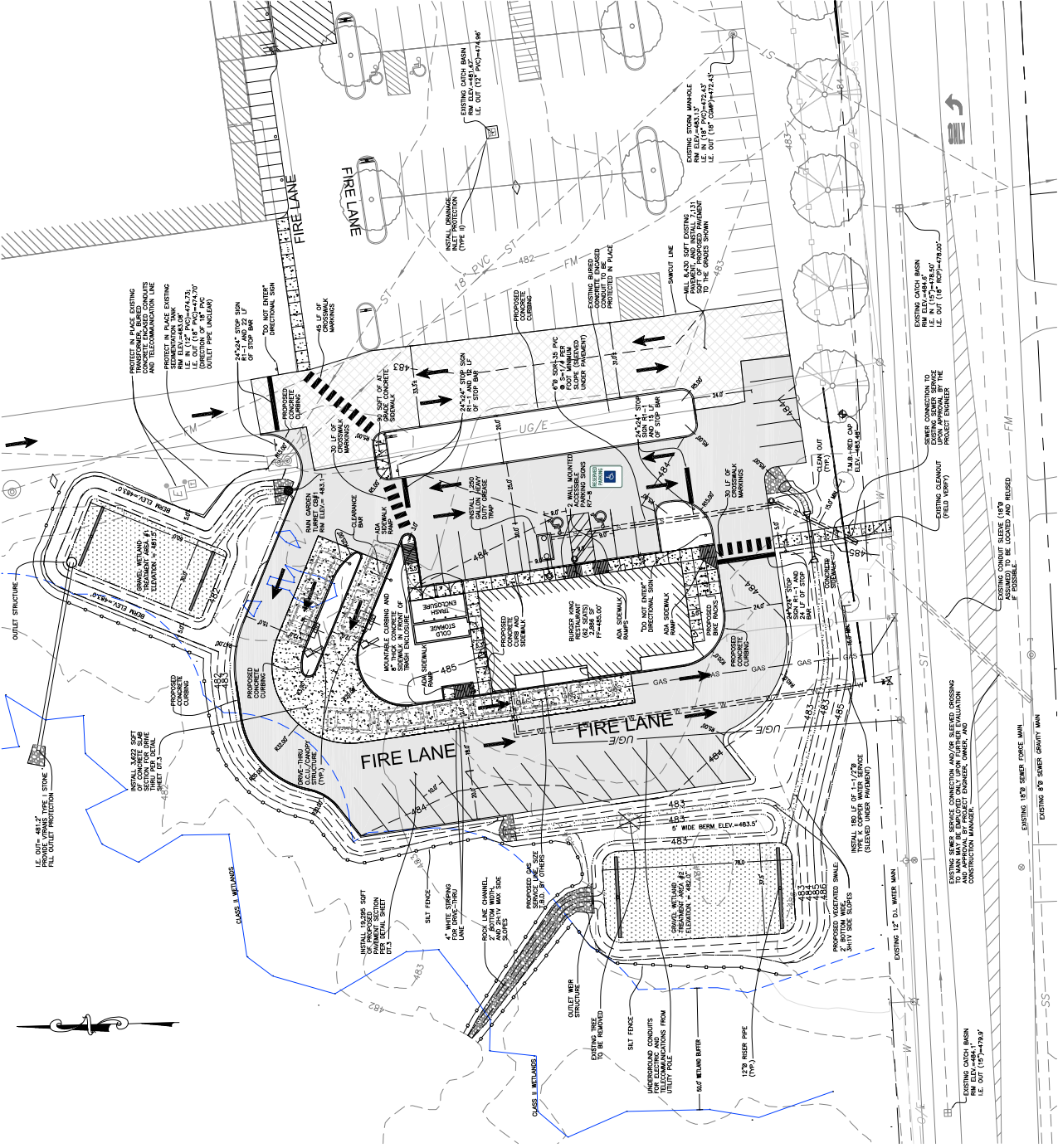

This document is prepared as an instrument of service. It is the property of Scott Michael Apfels (SMA) and may be used, reproduced, disseminated or otherwise transmitted in any form without the written consent of SMA. SMA may be held liable for any damages, actual or consequential, resulting from the use of this document, without the written consent of SMA.

FILENAME: 00180302A_RK_CHANGING.DWG