

: location map

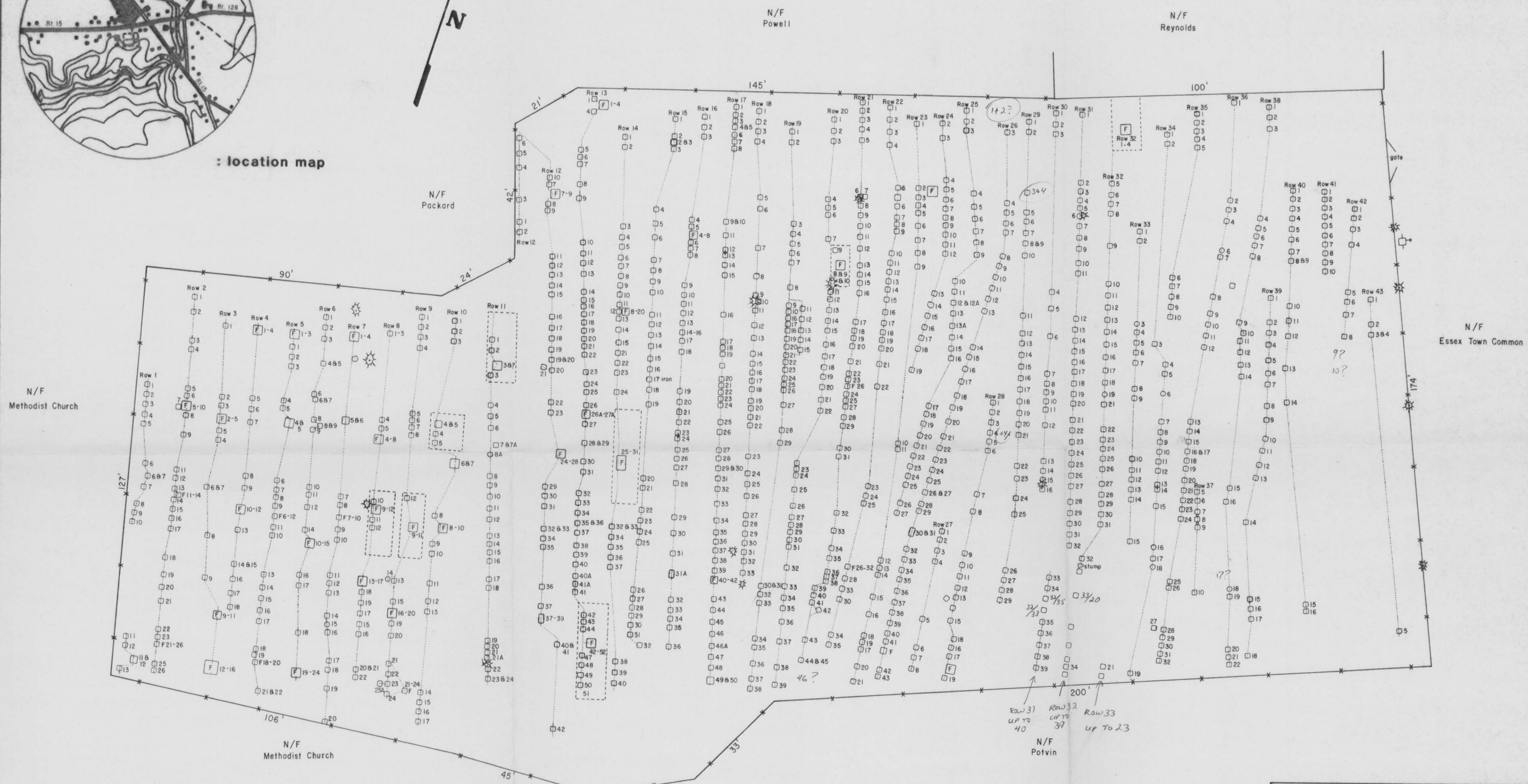
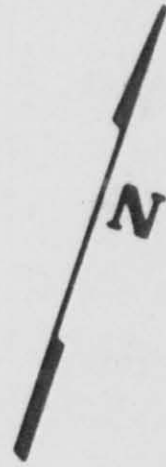

**ABOUT THIS CEMETARY:**  
 The earliest marker is from 1792 and the latest is from 1961 although a second cemetery was purchased in 1881 as this one filled up.  
 Many of the markers have long since been destroyed by time or vandals.  
 Markers and measurements are from actual field evidence, however this is not a survey but a pictorial representation only and should in no way be used for conveyances or legal purposes. S.L.L. 1991

- LEGEND**
- x — fence line (not necessarily the property line)
  - — — row line
  - grave marker
  - ⊛ trees
  - ⊙ utility pole
  - ⊞ family grave marker
  - - - - - fenced or bounded area for a marker
  - marker that is nearly hidden, a stub, or broken off

*The Old Cemetery at Essex Centre*

scale: 0 5 10 20 30 40 50 feet

date: November 12, 1991      data: S.L.L.

drawn: *Lunderville*