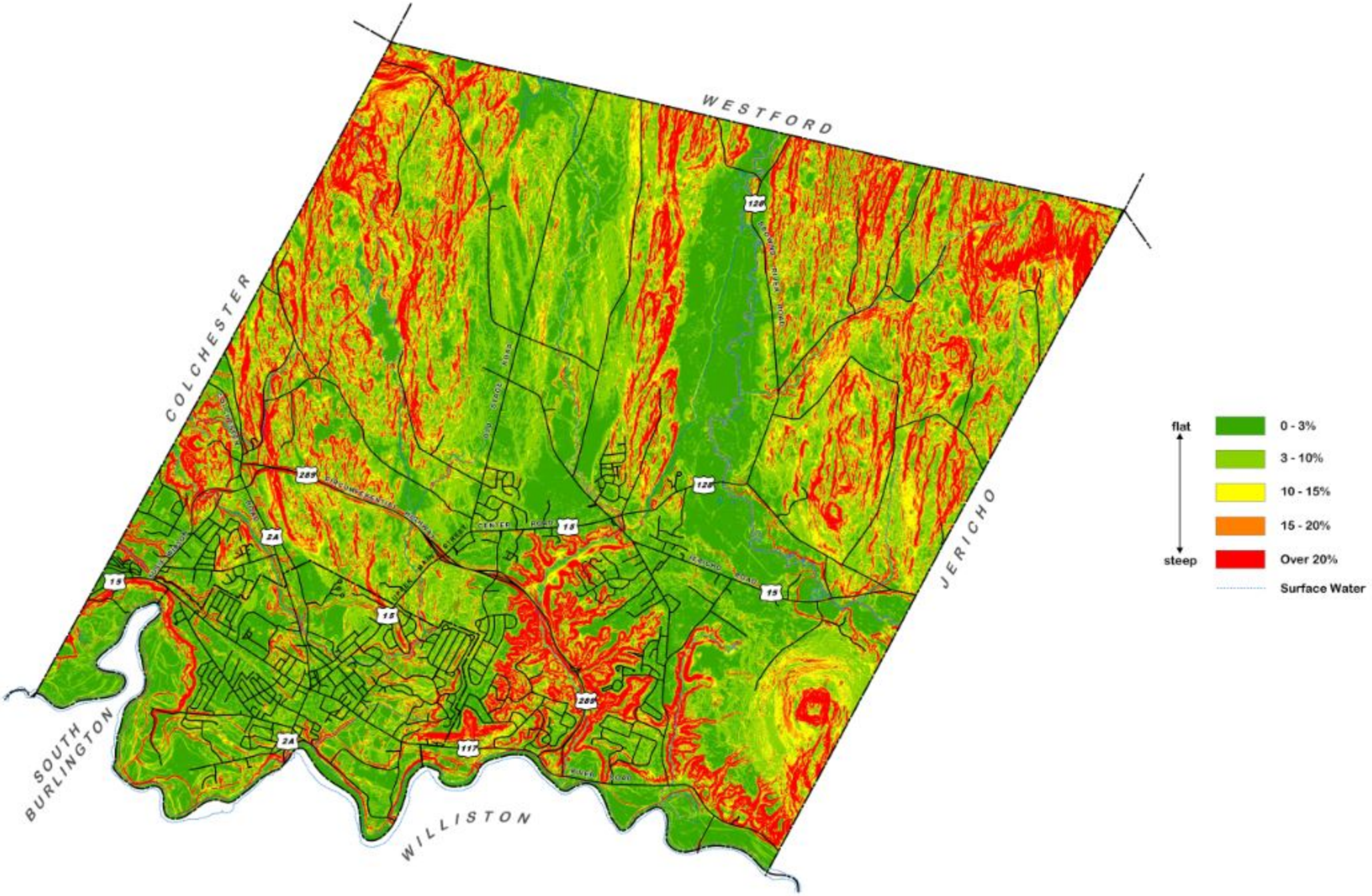
WESTFORD
COLCHESTER
JERICHO
SOUTH BURLINGTON
WILLISTON
flat
steep
0 - 3%
3 - 10%
10 - 15%
15 - 20%
Over 20%
Surface Water