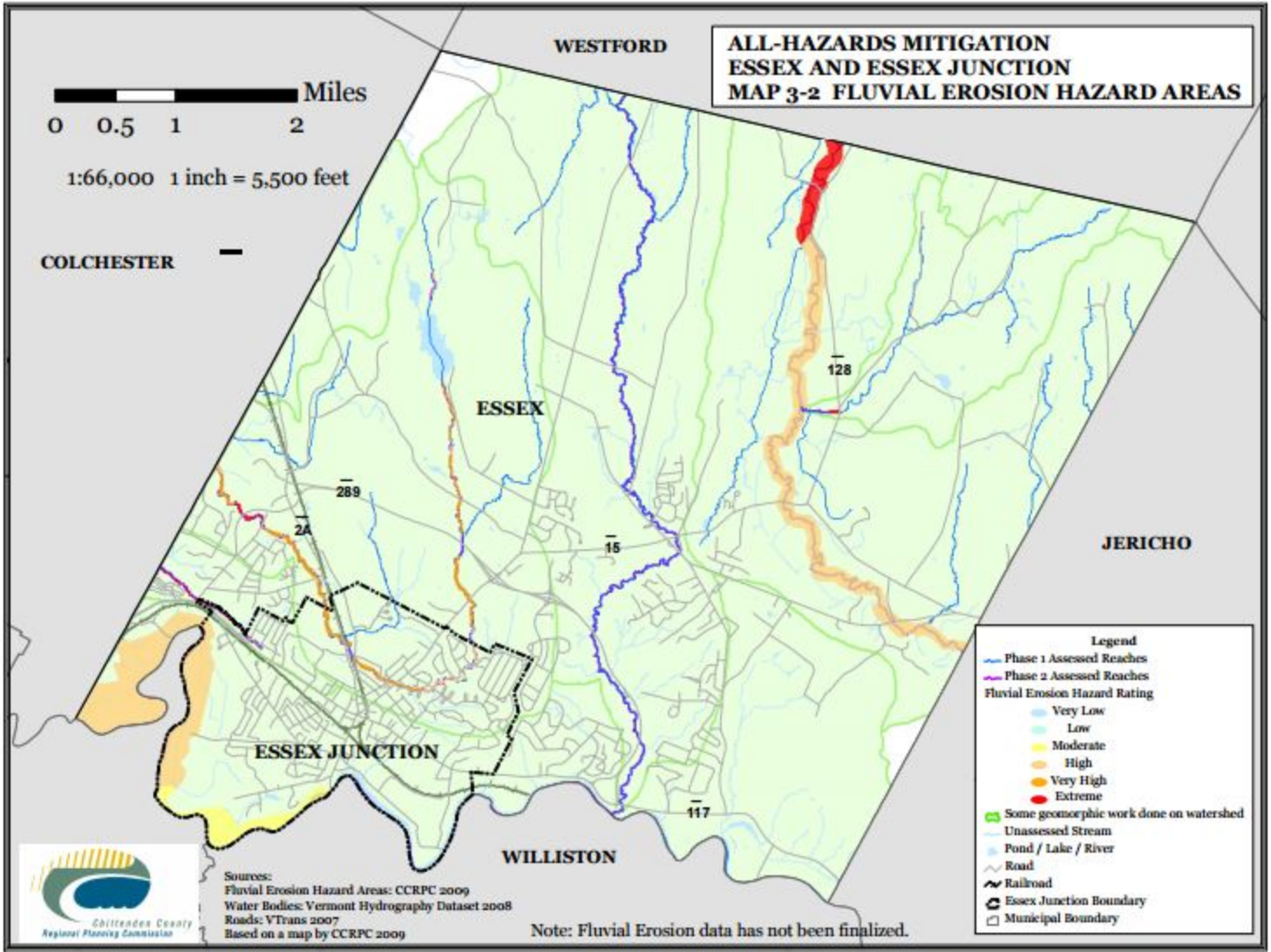
ALL-HAZARDS MITIGATION
ESSEX AND ESSEX JUNCTION
MAP 3-2 FLUVIAL EROSION HAZARD AREAS
Miles
0 0.5 1 2
1:66,000 1 inch = 5,500 feet
WESTFORD
COLCHESTER
ESSEX
JERICHO
ESSEX JUNCTION
WILLISTON
128
289
2A
15
117
Legend
Phase 1 Assessed Reaches
Phase 2 Assessed Reaches
Fluvial Erosion Hazard Rating
Very Low
Low
Moderate
High
Very High
Extreme
Some geomorphic work done on watershed
Unassessed Stream
Pond / Lake / River
Road
Railroad
Essex Junction Boundary
Municipal Boundary
Sources:
Fluvial Erosion Hazard Areas: CCRPC 2009
Water Bodies: Vermont Hydrography Dataset 2008
Roads: VTrans 2007
Based on a map by CCRPC 2009
Note: Fluvial Erosion data has not been finalized.
Chittenden County
Regional Planning Commission