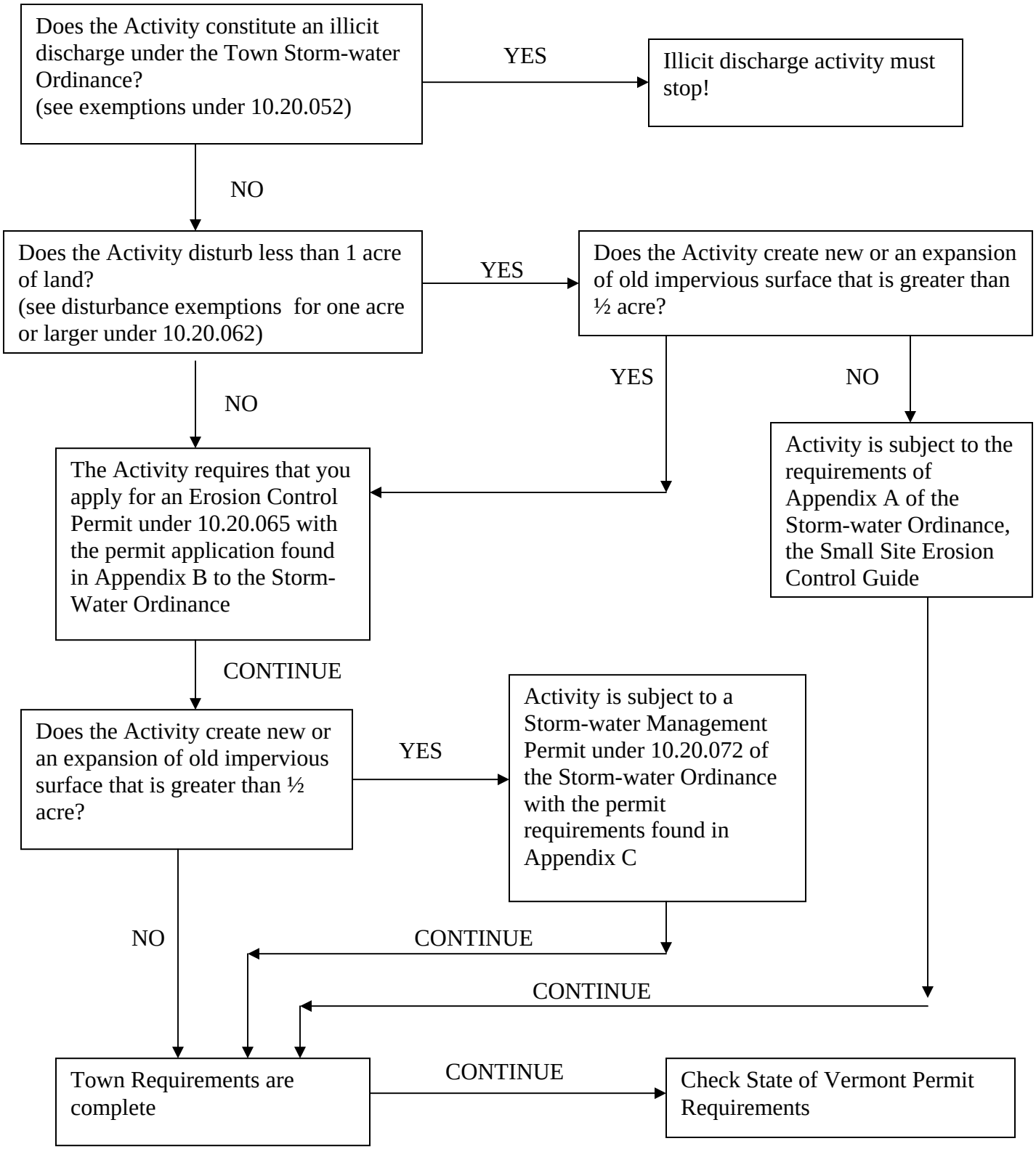Storm-water Activity Within the Town of Essex